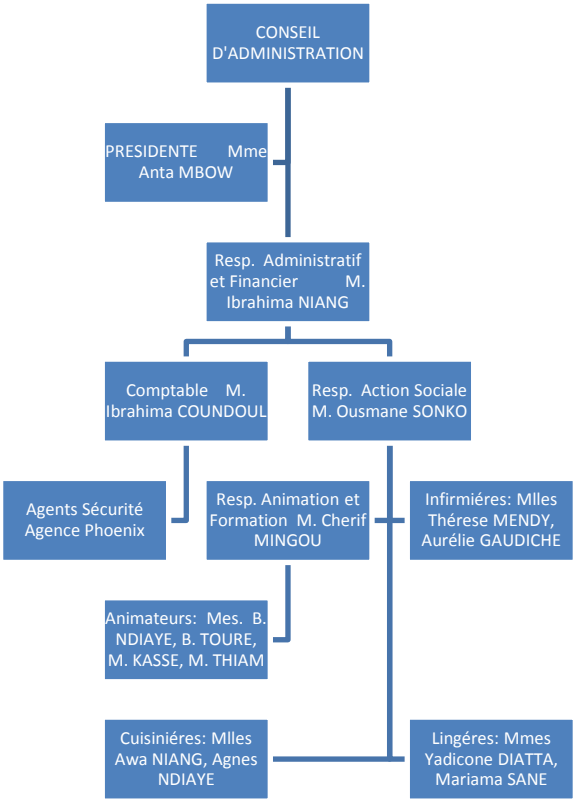
CONSEIL D'ADMINISTRATION
PRESIDENTE Mme Anta MBOW
Resp. Administratif et Financier M. Ibrahima NIANG
Comptable M. Ibrahima COUNDOUL
Resp. Action Sociale M. Ousmane SONKO
Agents Sécurité Agence Phoenix
Resp. Animation et Formation M. Cherif MINGOU
Infirmiéres: Mlles Thérese MENDY, Aurélie GAUDICHE
Animateurs: Mes. B. NDIAYE, B. TOURE, M. KASSE, M. THIAM
Cuisiniéres: Mlles Awa NIANG, Agnes NDIAYE
Lingéres: Mmes Yadicone DIATTA, Mariama SANE